

Appendix E

OTIC Diversion Standard MOT

The following Temporary Traffic Control devices shall be used to affect a closure on a 2-lane section of the Ohio Turnpike if an incident is expected to last more than 24 hours.

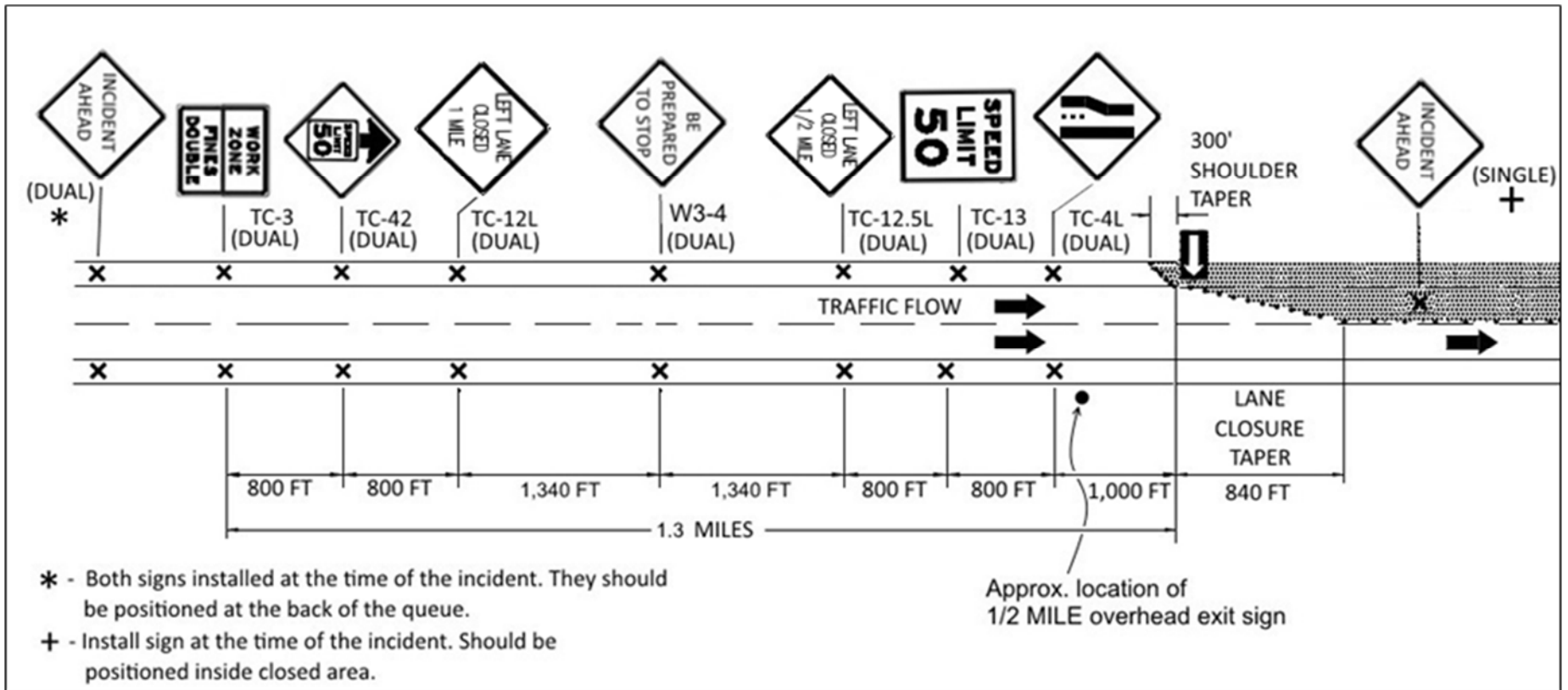

The following Temporary Traffic Control devices shall be used to affect a closure on a 3-lane section of the Ohio Turnpike if an incident is expected to last more than 24 hours.

