

DATE: JANUARY 7, 2021

STANDARD DRAWING

TEMPORARY TRAFFIC CONTROL
DOUBLE LANE CLOSURE

TCR-10

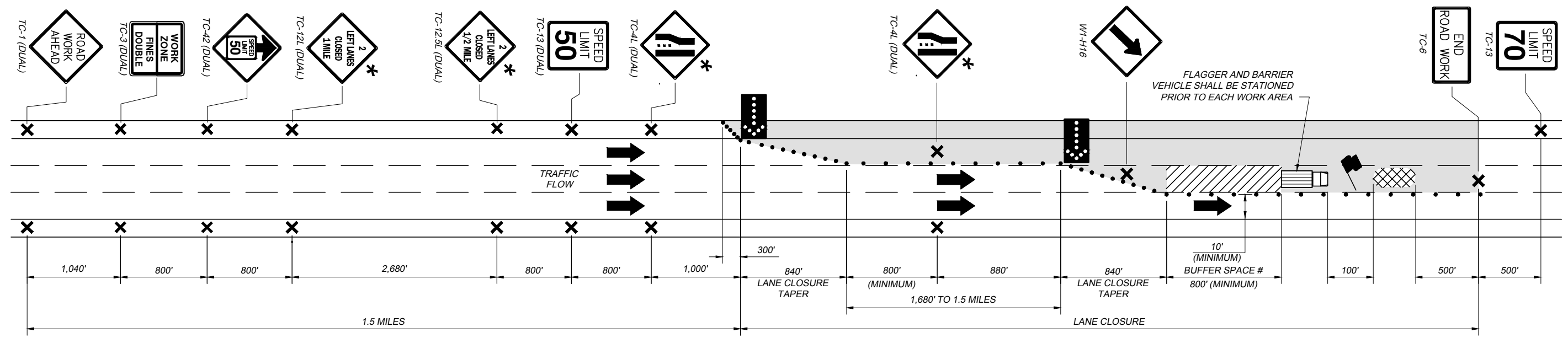

DOUBLE LANE CLOSURE
THREE - LANE ROADWAY

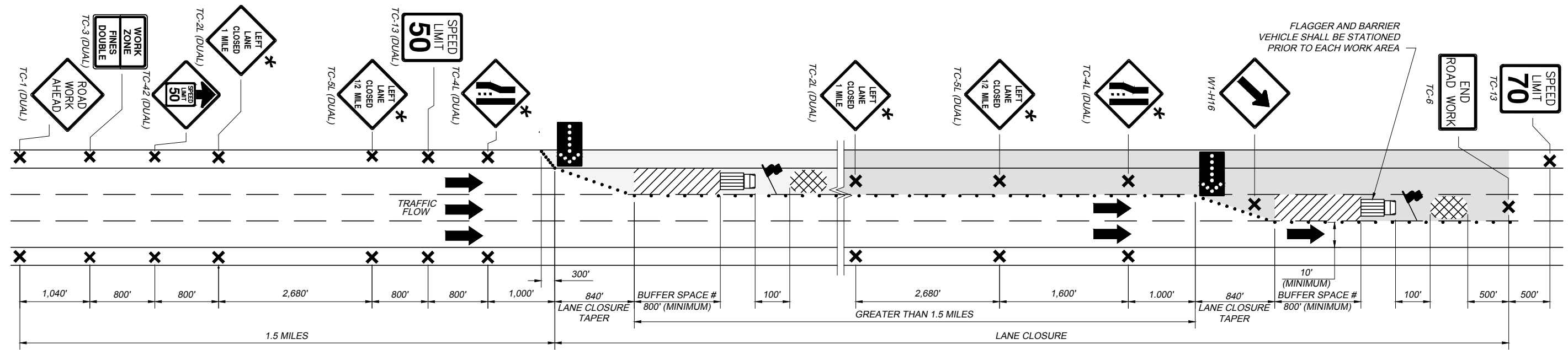

DOUBLE LANE CLOSURE #
THREE - LANE ROADWAY

LEGEND

- * - SUBSTITUTE "RIGHT LANE CLOSED" SIGNS (TC-2R, TC-5R, TC-4R) FOR "LEFT LANE CLOSED" SIGNS (SHOWN) WHEN RIGHT LANE IS CLOSED.
- # - THE BUFFER SPACE SHALL BE KEPT FREE OF WORK ACTIVITIES, EQUIPMENT, VEHICLES AND MATERIALS.
- ≠ - IF THE SECOND LANE CLOSURE IS GREATER THAN 1.5 MILES FROM THE FIRST LANE CLOSURE THEN THE ZONE SHOULD BE SET AS TWO SINGLE LANE CLOSURES INSTEAD OF A DOUBLE LANE CLOSURE.

NOTES:

1. IN SECTIONS WHERE THE RIGHT LANE IS THE ONLY LANE OPEN TO TRAFFIC, ALL EMERGENCY PARKING AREAS (EPA) LOCATED WITHIN THE LANE CLOSURE SHALL BE CLOSED, AS FOLLOWS.
- USE 42-INCH CONES OR DRUMS AT TWENTY (20) FOOT ON-CENTER SPACING TO EXTEND THE EDGE OF SHOULDER LONGITUDINALLY THROUGH THE EPA.
- COVER ALL SIGNS RELATED TO THE EPA (E.G. "EMERGENCY PARKING ONLY" / "2 HOUR LIMIT", "NO PARKING EXCEPT FOR EMERGENCY", "EMERGENCY PARKING 1/2 MILE", ETC.)
2. FOR LEGENDS, DETAILS AND NOTES, SEE OTIC STANDARD DRAWING TCR-2.