

PAVEMENT STRIPING MOVING ZONE

VEHICLE NUMBER	VEHICLE	ACTION	VEHICLE SPACING
----------------	---------	--------	-----------------

- | | | | |
|--|--|------------------------------------|--|
| 1 | BROOM TRUCK (CONTRACTOR) | (2) -24" FLAGS | |
| 2 | PAINT STRIPER WITH ARROW BOARD (CONTRACTOR) | CAUTION | |
| 3 | WORK VEHICLE WITH ARROW BOARD AND SIGN (CONTRACTOR) | CAUTION
WET PAINT
KEEP RIGHT | |
| 4 | SUPPLY VEHICLE (OPTIONAL) (CONTRACTOR) | | |
| 5 | ESCORT CAR (OHIO STATE HIGHWAY PATROL) | | |
| 6 | WORK VEHICLE WITH ARROW BOARD AND SIGN (CONTRACTOR) | CAUTION
WET PAINT
KEEP RIGHT | |
| DISTANCE BETWEEN VEHICLES AND TRAIL VEHICLES DEPEND UPON TIME REQUIRED FOR PAVEMENT MARKINGS TO BECOME "TACK FREE" | | | |
| 7 | WORK VEHICLE WITH ARROW BOARD AND SIGN (CONTRACTOR) | CAUTION
WET PAINT
KEEP RIGHT | |
| 8 | SHADOW VEHICLE WITH ARROW BOARD, SIGN AND TMA OR TTMA (CONTRACTOR) | LINE PAINTING | |
| 9 | SHADOW VEHICLE WITH ARROW BOARD, SIGN AND TMA OR TTMA (CONTRACTOR) | LINE PAINTING | |

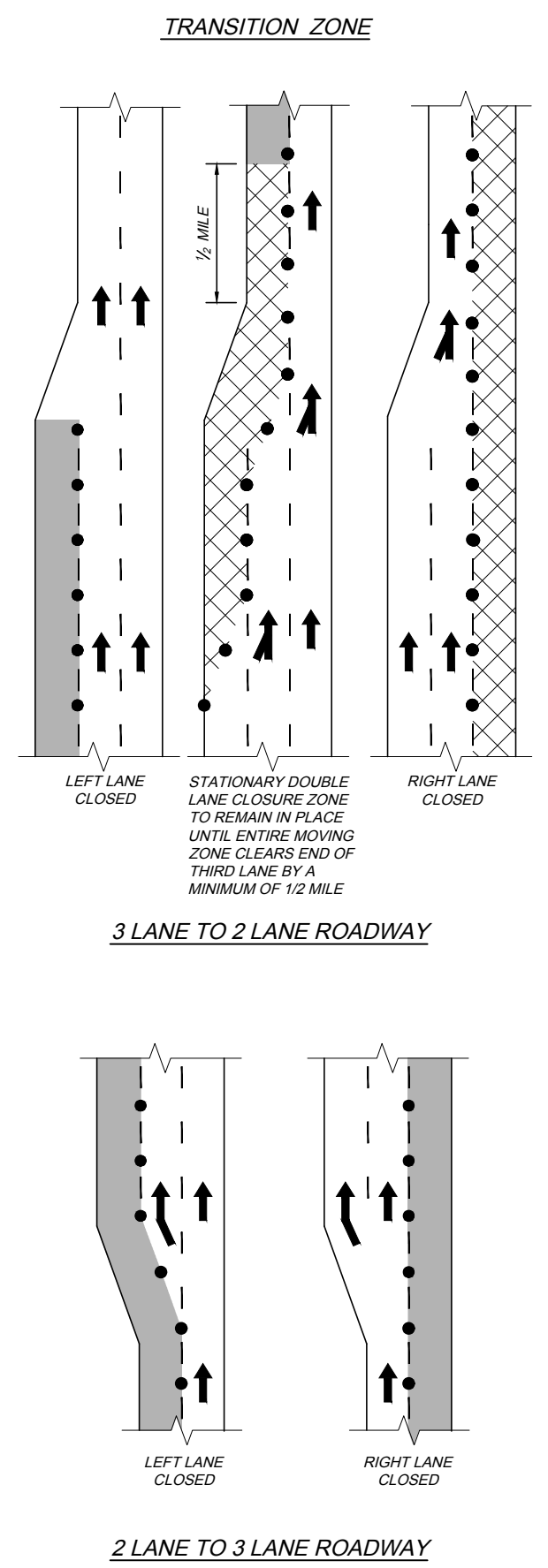
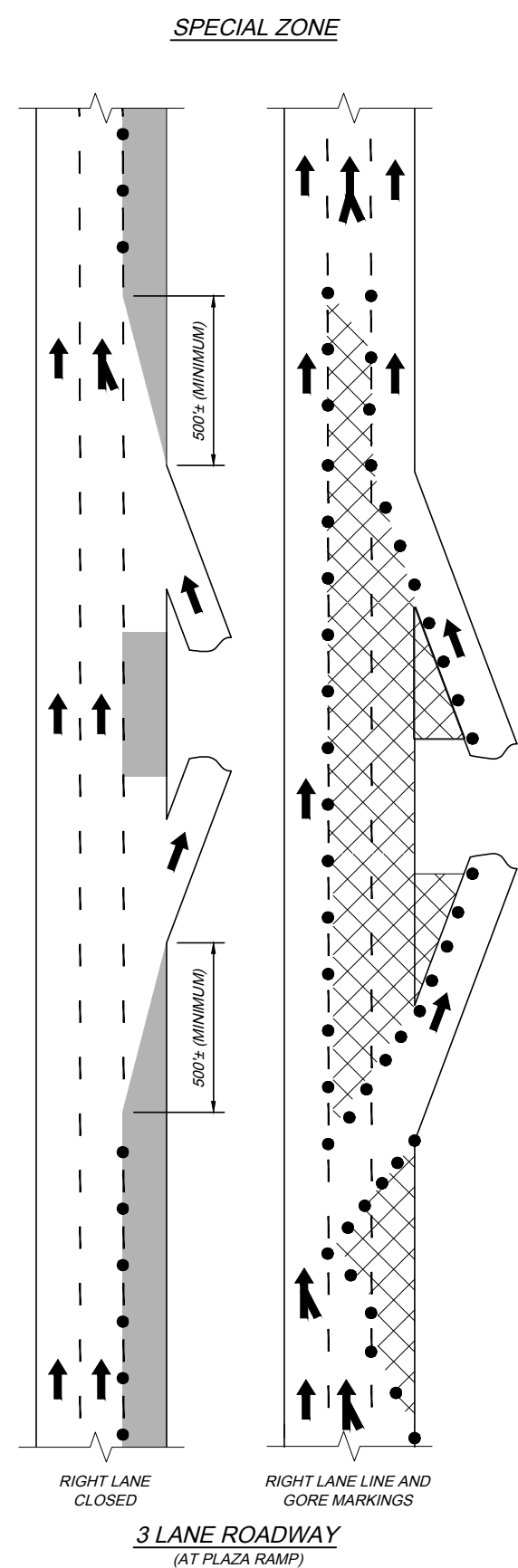
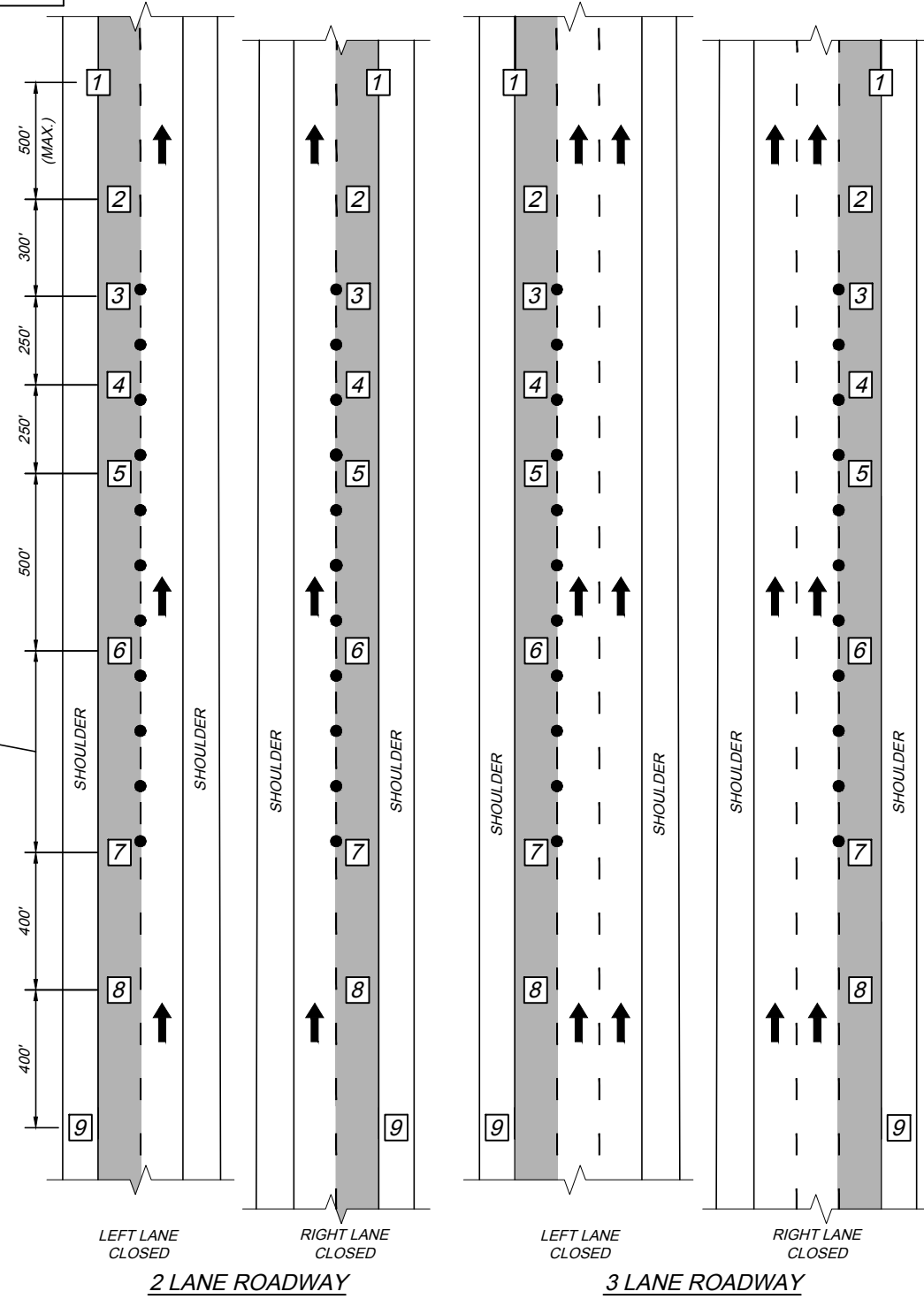

- LEGEND**
- - TRAFFIC CONES (CONTRACTOR)
 - - MOVING ZONE - ROADWAY CLOSED TO TRAFFIC
 - ▨ - STATIONARY - ROADWAY CLOSED TO TRAFFIC
 - CAUTION - ARROW BOARD TYPE C PER CURRENT ODOT APPROVED LIST (CAUTION MODE)
 - - ARROW BOARD TYPE C PER CURRENT ODOT APPROVED LIST
 - ▨ - TRUCK-MOUNTED ATTENUATOR (TMA) OR TOWABLE TRAILER-MOUNTED ATTENUATOR (TTMA)

- NOTES:**
- INSPECTOR'S VEHICLE LOCATED IN ZONE (AS REQUIRED).
 - ARROW BOARD AND SIGNS SHALL BE VEHICLE MOUNTED.
 - SHADOW VEHICLE 9 MAY STRADDLE THE EDGE LINE WHERE ADEQUATE WIDTH IS NOT AVAILABLE

NOTE:
APPLICATION OF PAVEMENT MARKINGS ON MAINLINE ROADWAY AT PLAZA AREAS SHALL BE PERFORMED UNDER THE PROTECTION OF A STANDARD OTIC WORK ZONE.

TCR-11PS 2017.10.20.DWG. 10/25/17 - 4:54pm