

TCR-14 2025.06.10.DWG; 6/17/25

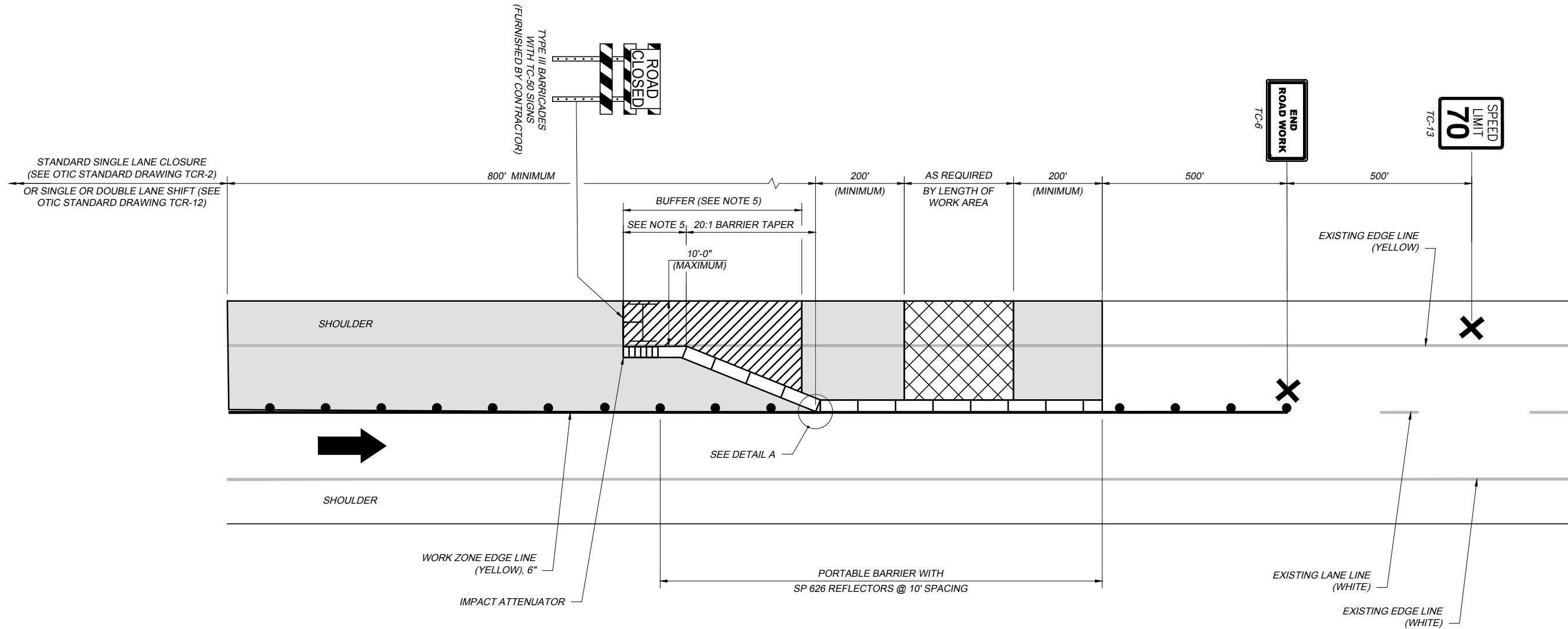

CLOSURE WITH PORTABLE BARRIER
TWO-LANE AND THREE-LANE ROADWAY

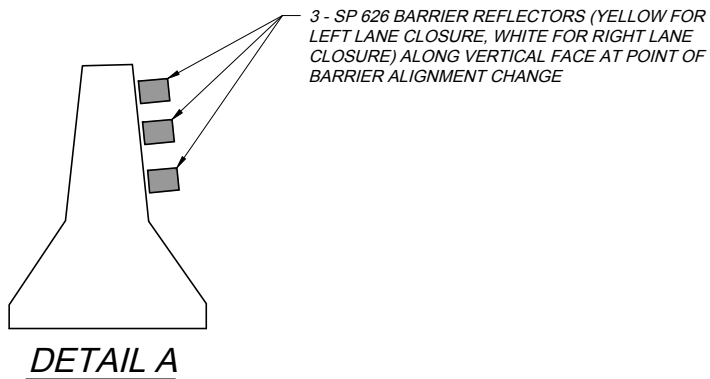

- NOTES:**
- SEE OTIC STANDARD DRAWING TCR-1 FOR ADDITIONAL NOTES AND DEFINITIONS, INCLUDING GUIDANCE FOR ESTABLISHING WORK ZONE SPEED LIMITS.
 - SEE OTIC STANDARD DRAWING TCR-2 FOR ADDITIONAL NOTES, DETAILS AND LEGEND.
 - WORK ZONE PAVEMENT MARKINGS SHALL BE ITEM 614, CLASS I, AND CAN BE OMITTED FOR SHORT AND INTERMEDIATE TERM STATIONARY ZONES.
 - IMPACT ATTENUATOR SHALL BE FROM THE CURRENT ODOT APPROVED LIST, ODOT TYPE 3 AND SHALL BE INSTALLED IN ACCORDANCE WITH MANUFACTURER'S WRITTEN INSTRUCTIONS.
 - DISTANCE BASED ON MANUFACTURER'S RECOMMENDATION.
 - SP 626 BARRIER REFLECTORS @ 10' SPACING (YELLOW FOR LEFT LANE CLOSURE, WHITE FOR RIGHT LANE CLOSURE)
 - IMPACT ATTENUATORS SHALL BE INSTALLED PER ODOT STANDARD CONSTRUCTION DRAWING MT - 101.75.